TERTIANUM

Wohn-und Pflegezentrum Rebgarten, Liestal

2½-Zimmer-Appartement
Typ 2.5 U

Wohnfläche	63.9 m²
Dachterrasse	30.3 m²
Gesamtfläche	94.2 m²
Appartement Nr.	3.44

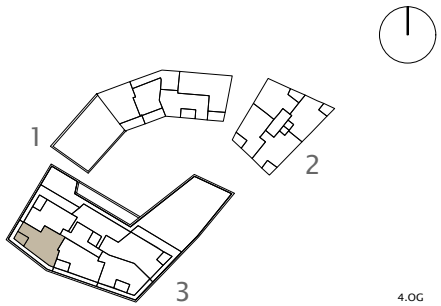

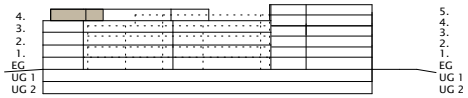

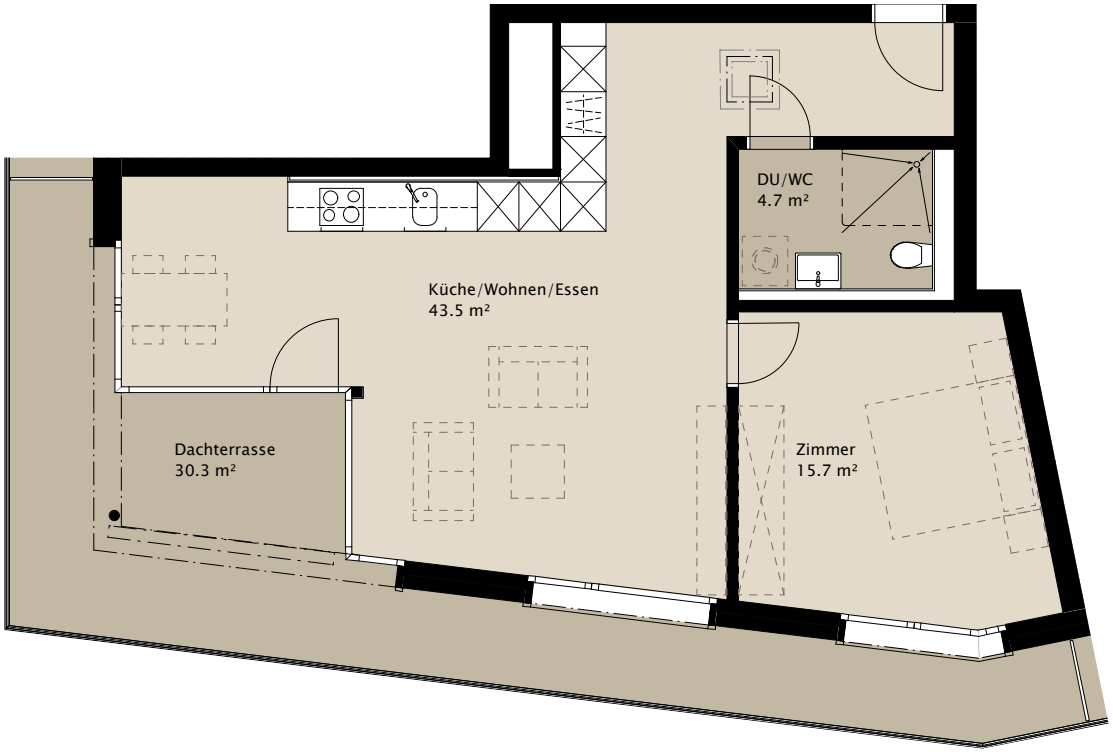

0 2m